

Front
1 : 50

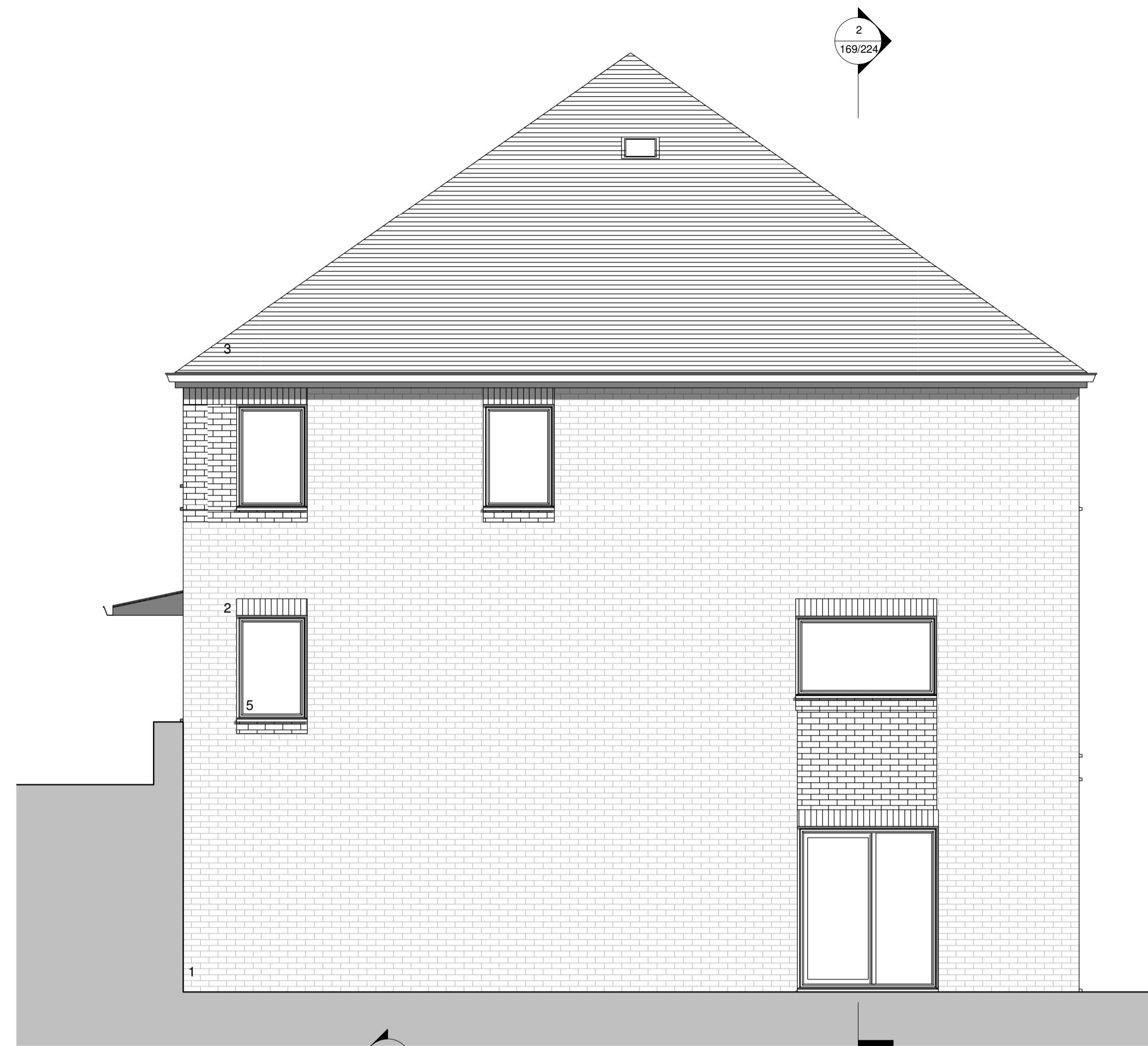

Gable
1 : 50

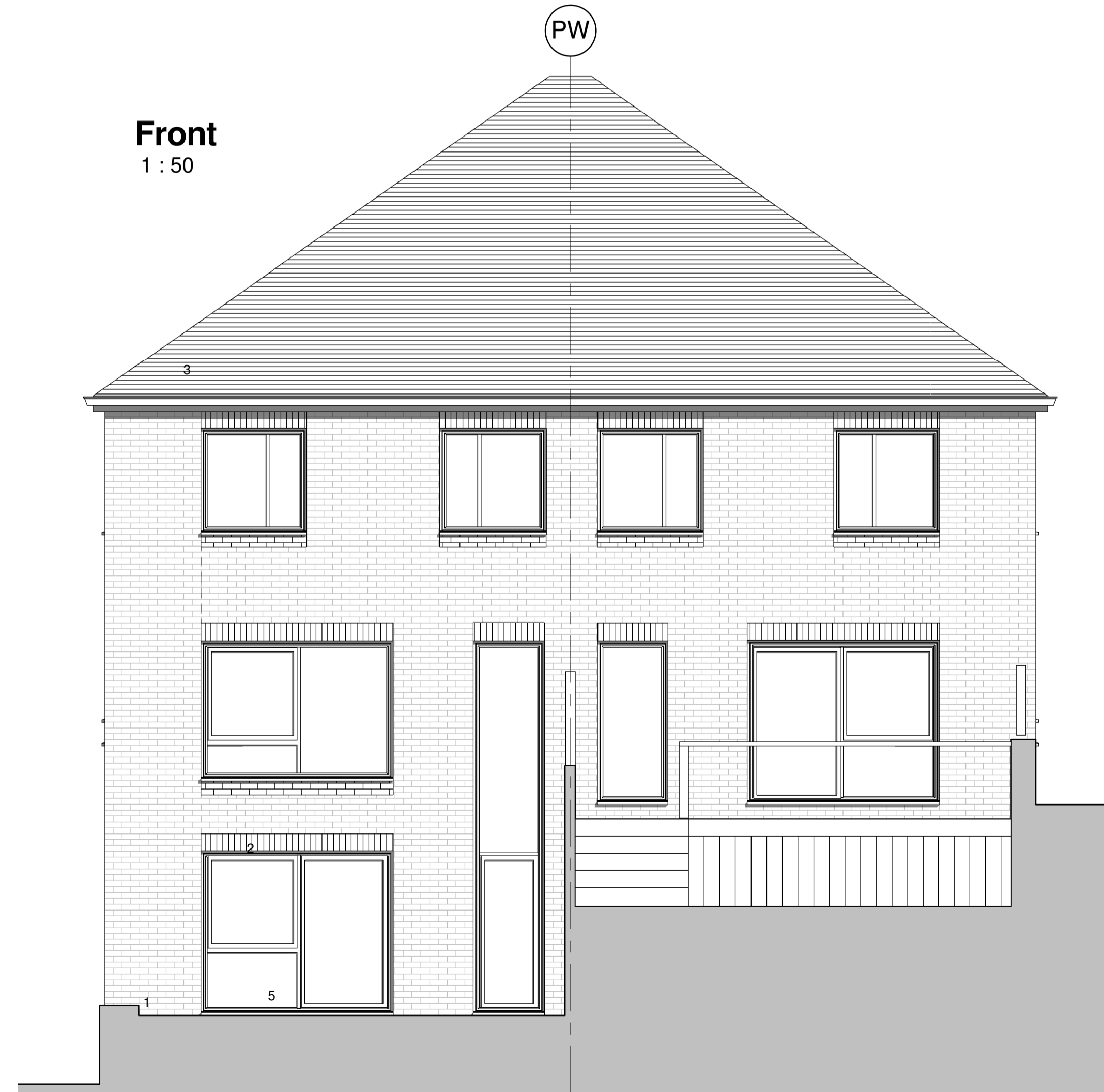

Rear
1 : 50

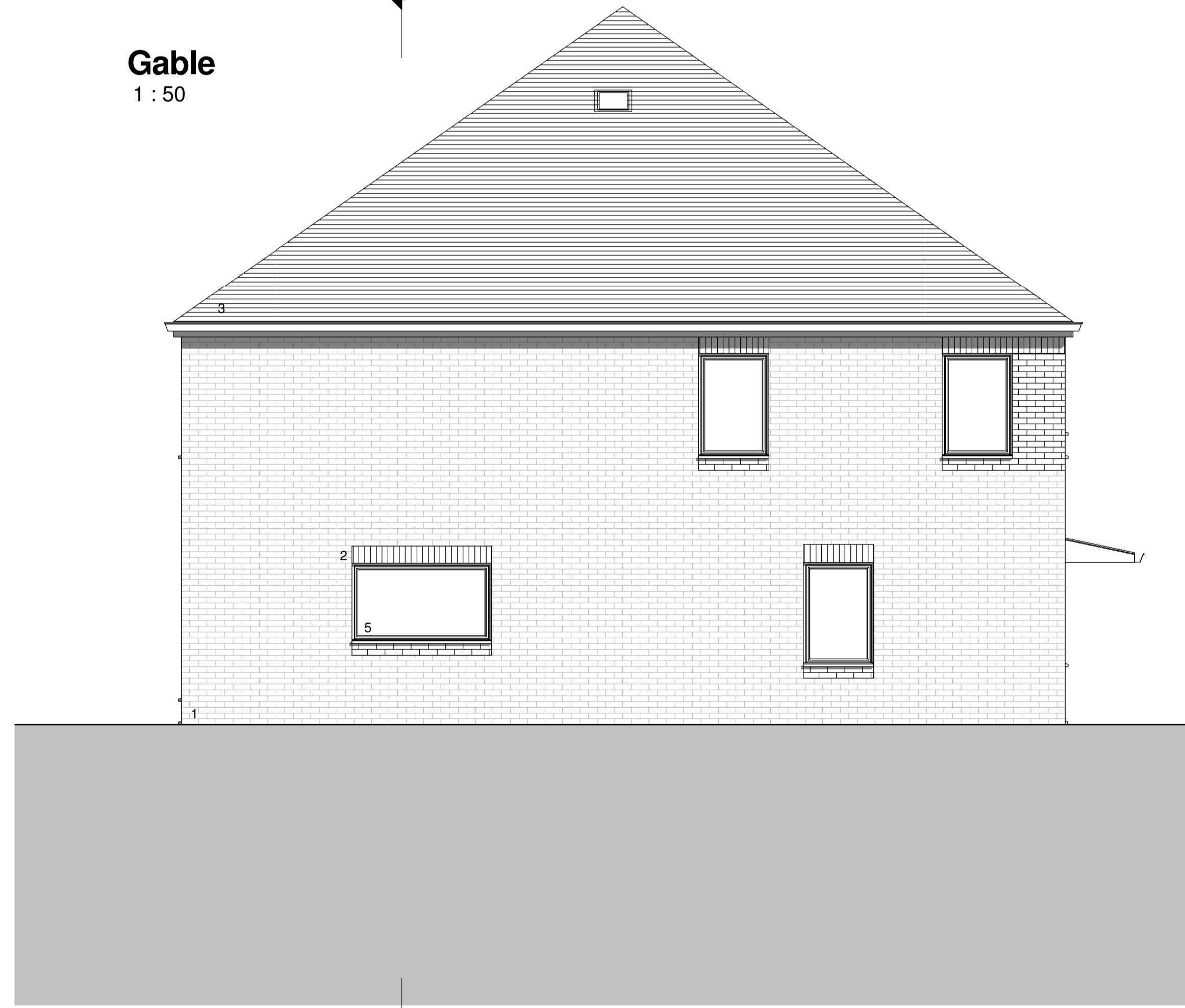

Gable
1 : 50

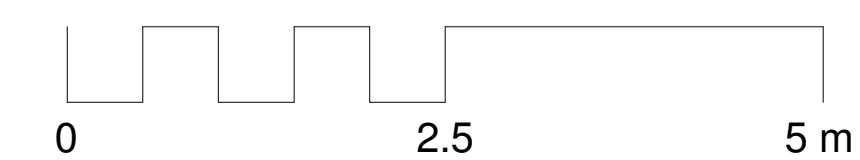

Notes
The Contractor is responsible for checking dimensions, tolerances and references. Verify any discrepancies with the architect before proceeding with the work.
Where an item is covered by drawings of different scales the larger scale drawing is to be worked to.
Construct to figured dimensions only

- KEY**
1. Red - Multi brick external walls
 2. Brown brick soldier course and cill to openings
 3. Fibre cement slate roof, pitch 35 degrees. Grey eaves and bargeboards
 4. Canopy. Fibre cement slate, pitch 12 degrees. Grey facias
 5. Grey windows
 6. Timber front door

29.01.18	E	Updated following client comments. Areas updated.	JNBP
01.09.17	D	Updated following client comments.	JNBP
28.08.17	C	Updated following client comments. Areas updated.	JNBP
21.08.17	B	Updated following client comments.	JNBP
21.07.17	A	Updated following planning comments.	JNBP
Date	Rev.	Revision/ Author/ Checker	

Poulter Architects

Suite 20
61 St Petersgate
Stockport
SK1 1QH
T. 0161 974 3058
E. info@poulterarchitects.co.uk
W. www.poulterarchitects.co.uk

Purpose of Issue
Planning

Project
Slateacre Road

Drawing
House Types 4&5 Elevations

Date 12/06/17

Drawn by JNBP

Checked by

Scale 1 : 50 @A1
1 : 100@A3

Drawing No 169/225 **Rev** E

28-Jan-18 7:23:17 PM